

Test report

T-25616440-10-R1



Verify Report

Overall result

Pass

Please refer to the following pages for test result summary and notes.

Client information

Client: Polyconcept GBS
Address: Zhongshan Wanbo International Center, Room 301-303, No.666 West Huaihai Road, Changning District, Shanghai, 200052, China



Sample information

Description: Wander & Roam Jelly Luggage Tag/Wander & Roam Compression Packing Cube Set/Wander & Roam Packable Neck Pillow

Article no.: 1126-02GY,NY,1126-07BK,
1126-04GY,NY

Purchase order number: 01001007 1 1,
01001008 1 1,
01001004 1 1,
01001005 1 1,
01001006 1 1

Factory no: 14175

Vendor no.: 11910

Country of origin: Cambodia

Country of distribution: United States, Canada

Quantity submitted: 2 pcs per style + a lot parts

Toy Co./agency:

Labeled age grade: -

Requested age grade:

Tested age grade: -

General information

Sample receipt date: 10-Oct-2025

Report date: 20-Oct-2025

Testing period: 14-Oct-2025 to 20-Oct-2025

QIMA (Hangzhou) Testing Co., Ltd.

Jeremy Xu

Chemical Laboratory Manager

QIMA (Hangzhou) Testing Co., Ltd.

Carina Zhou

Textile Laboratory Manager



Verify Report



Result summary

At the request of the client, the following test were conducted:

Test(s) conducted	Conclusion
California Proposition 65, Total Lead in Paints and Surface Coatings	Pass
California Proposition 65, Total Lead in Substrate Materials	Pass
California AB 1817, Per-and Polyfluoroalkyl Substances (PFAS) Content (Total Organic Fluorine Method)	Pass
Client-Chemical Requirements -Colorado House bill 22-1345, Per-and Polyfluoroalkyl Substances (PFAS) Content (Total Organic Fluorine Method)	Pass
Client's Requirement, Phthalates content	Pass
SOR/2016-194-Textile Flammability Regulations-Non-bedding Textile	Pass
19 CFR 134.11-Country of Origin-Labeling Review	Pass





Detailed results

California Proposition 65, Total Lead in Paints and Surface Coatings

Test Method: CPSC-CH-E1003-09.1
Analytical Method: Inductively Coupled Plasma-Optical Emission Spectrometry

Specimen No.	C18	---	---	---	---	Limit (mg/kg)
Test Item	Result (mg/kg)	Result (mg/kg)	Result (mg/kg)	Result (mg/kg)	Result (mg/kg)	
Total Lead (Pb)	ND	---	---	---	---	90
Conclusion	Pass	---	---	---	---	

Note:

mg/kg =Milligrams per kilogram

LT = Less than

ND = Not detected (Reporting Limit = 10mg/kg)

Remark:

The specification is quoted from client's requirement.

Data Consolidation Reference:

Specimen No.	Transferred from		Date of Issue
	Report No.	Specimen No.	
C18	T-25616118-10-R1	C3	20-Oct-2025





Detailed results

California Proposition 65, Total Lead in Substrate Materials

Test Method: CPSC-CH-E1001-08.3 (Metal), CPSC-CH-E1002-08.3 (Non-Metal)
Analytical Method: Inductively Coupled Plasma-Optical Emission Spectrometry

Specimen No.	C1+C2+C3	C4+C11+C13	C5	C6+C24	C7	Limit (mg/kg)
Test Item	Result (mg/kg)	Result (mg/kg)	Result (mg/kg)	Result (mg/kg)	Result (mg/kg)	
Total Lead (Pb)	ND	ND	ND	ND	20	100
Conclusion	Pass	Pass	Pass	Pass	Pass	

Specimen No.	C8+C9	C10+C12+C14	C15	C16	C17	Limit (mg/kg)
Test Item	Result (mg/kg)	Result (mg/kg)	Result (mg/kg)	Result (mg/kg)	Result (mg/kg)	
Total Lead (Pb)	ND	ND	23	ND	ND	100
Conclusion	Pass	Pass	Pass	Pass	Pass	

Specimen No.	C19+C20	C21+C22+C23	---	---	---	Limit (mg/kg)
Test Item	Result (mg/kg)	Result (mg/kg)	Result (mg/kg)	Result (mg/kg)	Result (mg/kg)	
Total Lead (Pb)	ND	ND	---	---	---	100
Conclusion	Pass	Pass	---	---	---	

Note:

mg/kg =Milligrams per kilogram

LT = Less than

ND = Not detected (Reporting Limit =10 mg/kg)

Composite results are based on specimen of least mass resulting in highest potential concentration.

Remark:

The specification is quoted from client's requirement.





Detailed results

California AB 1817, Per-and Polyfluoroalkyl Substances (PFAS) Content (Total Organic Fluorine Method)

Test Method: With reference to EN 14582:2016 and aqueous extraction method.
Analytical Method: Ion Chromatography

Specimen No.	C8	C9	---	---	Limit (mg/kg)
Test Item	Result (mg/kg)	Result (mg/kg)	Result (mg/kg)	Result (mg/kg)	
Per- and polyfluoroalkyl substances (PFAS) (as total organic fluorine)	ND	ND	---	---	100*
Conclusion	Pass	Pass	---	---	

Note:
mg/kg (Milligrams per kilogram) = ppm (Parts per million) = 0.0001 % w/w (Percent by weight)
LT = Less than
ND = Not Detected (Reporting Limit = 20 mg/kg)
NA = Not applicable
NT = Not tested
The result is calculated by the subtraction of total fluorine content by inorganic fluorine content determined by aqueous extraction.

Remark:
* The presence of PFAS in a product or product component at or above the following thresholds, as measured in total organic fluorine:
(A) Commencing January 1, 2025, 100 parts per million.
(B) Commencing January 1, 2027, 50 parts per million.





Detailed results

Client-Chemical Requirements -Colorado House bill 22-1345, Per-and Polyfluoroalkyl Substances (PFAS) Content (Total Organic Fluorine Method)

Test Method: With reference to EN 14582:2016 and aqueous extraction method.

Analytical Method: Ion Chromatography

Specimen No.	C8	C9	---	---	Client Limit (mg/kg)
Test Item	Result (mg/kg)	Result (mg/kg)	Result (mg/kg)	Result (mg/kg)	
Per- and polyfluoroalkyl substances (PFAS) (as total organic fluorine)	ND	ND	---	---	100*
Conclusion	Pass	Pass	---	---	

Note:

mg/kg (Milligrams per kilogram) = ppm (Parts per million) = 0.0001 % w/w (Percent by weight)

LT = Less than

ND = Not Detected (Reporting Limit = 20 mg/kg)

NA = Not applicable

NT = Not tested

The result is calculated by the subtraction of total fluorine content by inorganic fluorine content determined by aqueous extraction.

Remark:

* The presence of PFAS in a product or product component at or above the following thresholds, as measured in total organic fluorine:

(A) Commencing January 1, 2025, 100 parts per million.

(B) Commencing January 1, 2027, 50 parts per million.





Detailed results

Client's Requirement, Phthalates content

Test Method: CPSC-CH-C1001-09.4
Analytical Method: Gas Chromatography with Mass Spectrometry

Specimen No.		C4+C11+C13	C5	C6+C24	C8+C9	Limit (mg/kg)
Test Item	CAS No.	Result (mg/kg)	Result (mg/kg)	Result (mg/kg)	Result (mg/kg)	
Dibutyl phthalate (DBP)	84-74-2	ND	ND	ND	ND	1000
Benzyl butyl phthalate (BBP)	85-68-7	ND	ND	ND	ND	1000
Di-(2-ethylhexyl) phthalate (DEHP)	117-81-7	ND	ND	ND	ND	1000
Diisononyl phthalate (DINP)	28553-12-0 68515-48-0	ND	ND	ND	ND	1000
Diisodecyl phthalate (DIDP)	26761-40-0 68515-49-1	ND	ND	ND	ND	1000
Di-n-octyl phthalate (DnOP)	117-84-0	ND	ND	ND	ND	1000
Di-n-hexyl phthalate (DHEXP / DnHP)	84-75-3	ND	ND	ND	ND	1000
Dicyclohexyl phthalate (DCHP)	84-61-7	ND	ND	ND	ND	1000
Diisobutyl phthalate (DIBP)	84-69-5	ND	ND	ND	ND	1000
Di-n-pentyl phthalate (DPENP)	131-18-0	ND	ND	ND	ND	1000
Conclusion		Pass	Pass	Pass	Pass	

Note:

mg/kg = Milligrams per kilogram

LT = Less than

ND = Not detected (Reporting Limit = 50 mg/kg)

Composite results are based on specimen of least mass resulting in highest potential concentration.





Detailed results

Client's Requirement, Phthalates content

Test Method: CPSC-CH-C1001-09.4
Analytical Method: Gas Chromatography with Mass Spectrometry

Specimen No.		C17	C18	C19+C20	C21+C22+C23	Limit (mg/kg)
Test Item	CAS No.	Result (mg/kg)	Result (mg/kg)	Result (mg/kg)	Result (mg/kg)	
Dibutyl phthalate (DBP)	84-74-2	ND	ND	ND	ND	1000
Benzyl butyl phthalate (BBP)	85-68-7	ND	ND	ND	ND	1000
Di-(2-ethylhexyl) phthalate (DEHP)	117-81-7	ND	ND	150	88	1000
Diisononyl phthalate (DINP)	28553-12-0 68515-48-0	ND	ND	ND	ND	1000
Diisodecyl phthalate (DIDP)	26761-40-0 68515-49-1	ND	ND	ND	ND	1000
Di-n-octyl phthalate (DnOP)	117-84-0	ND	ND	ND	ND	1000
Di-n-hexyl phthalate (DHEXP / DnHP)	84-75-3	ND	ND	ND	ND	1000
Dicyclohexyl phthalate (DCHP)	84-61-7	ND	ND	ND	ND	1000
Diisobutyl phthalate (DIBP)	84-69-5	ND	ND	ND	ND	1000
Di-n-pentyl phthalate (DPENP)	131-18-0	ND	ND	ND	ND	1000
Conclusion		Pass	Pass	Pass	Pass	

Note:

mg/kg = Milligrams per kilogram

LT = Less than

ND = Not detected (Reporting Limit = 50 mg/kg)

Composite results are based on specimen of least mass resulting in highest potential concentration.

Data Consolidation Reference:

Specimen No.	Transferred from		Date of Issue
	Report No.	Specimen No.	
C18	T-25616118-10-R1	C3	20-Oct-2025





Detailed results

SOR/2016-194-Textile Flammability Regulations-Non-bedding Textile

Test Method: CAN/CGSB-4.2 No.27.5-2023

Specimen No.	T1-Main body				Face Length
Preliminary Tests	<u>Fabric Surface</u>	Raised	<u>Test Specimen Direction</u>		
Items	Result				Client's requirement
	<u>As Received</u>		<u>After Dry-cleaning and Laundering*</u>		
	<u>Flame Spread (sec.)</u>	<u>Burn Code</u>	<u>Flame Spread (sec.)</u>	<u>Burn Code</u>	
(1)	-	-	-	SF	>4s with base burns
(2)	-	-	-	SF	
(3)	-	-	-	SF	
(4)	-	-	-	SF	
(5)	-	-	-	SF	
(6)	-	-	-	SF	
(7)	-	-	-	SF	
(8)	-	-	-	SF	
(9)	-	-	-	SF	
(10)	-	-	-	SF	
Conclusion	Pass				

* Dry-cleaning / Laundering procedure is according to Commercial Dry Cleaning / CAN/CGSB-4.2 No.58-2019, Procedure 5, Dry Procedure D1; Moderate mechanical action at 50°C, Synthetic detergent, Tumble dry normal.

Burn Code Description:

SF = Surface flash;





Detailed results

SOR/2016-194-Textile Flammability Regulations-Non-bedding Textile

Test Method: CAN/CGSB-4.2 No.27.5-2023

Specimen No.	T2-Main body				Face Length
Preliminary Tests	<u>Fabric Surface</u>	Raised	<u>Test Specimen Direction</u>		
Items	Result				Client's requirement
	<u>As Received</u>		<u>After Dry-cleaning and Laundering*</u>		
	<u>Flame Spread (sec.)</u>	<u>Burn Code</u>	<u>Flame Spread (sec.)</u>	<u>Burn Code</u>	
(1)	-	-	-	SF	>4s with base burns
(2)	-	-	-	SF	
(3)	-	-	-	SF	
(4)	-	-	-	SF	
(5)	-	-	-	SF	
(6)	-	-	-	SF	
(7)	-	-	-	SF	
(8)	-	-	-	SF	
(9)	-	-	-	SF	
(10)	-	-	-	SF	
Conclusion	Pass				

* Dry-cleaning / Laundering procedure is according to Commercial Dry Cleaning / CAN/CGSB-4.2 No.58-2019, Procedure 5, Dry Procedure D1; Moderate mechanical action at 50°C, Synthetic detergent, Tumble dry normal.

Burn Code Description:

SF = Surface flash;





Detailed results

SOR/2016-194-Textile Flammability Regulations-Non-bedding Textile

Test Method: CAN/CGSB-4.2 No.27.5-2023

Specimen No.	T3-Main body				Face Length
Preliminary Tests	<u>Fabric Surface</u>	Smooth	<u>Test Specimen Direction</u>		
Items	Result				Client's requirement
	<u>As Received</u>		<u>After Dry-cleaning and Laundering*</u>		
	<u>Flame Spread (sec.)</u>	<u>Burn Code</u>	<u>Flame Spread (sec.)</u>	<u>Burn Code</u>	
(1)	-	-	-	IBE	>3.5s
(2)	-	-	-	IBE	
(3)	-	-	-	IBE	
(4)	-	-	-	IBE	
(5)	-	-	-	IBE	
(6)	-	-	-	IBE	
(7)	-	-	-	IBE	
(8)	-	-	-	IBE	
(9)	-	-	-	IBE	
(10)	-	-	-	IBE	
Conclusion	Pass				

* Dry-cleaning / Laundering procedure is according to Commercial Dry Cleaning / CAN/CGSB-4.2 No.58-2019, Procedure 5, Dry Procedure D1; Moderate mechanical action at 50°C, Synthetic detergent, Tumble dry normal.

Burn Code Description:

IBE = Ignited but extinguished;





Detailed results

SOR/2016-194-Textile Flammability Regulations-Non-bedding Textile

Test Method: CAN/CGSB-4.2 No.27.5-2023

Specimen No.	T4-Main body				Face Length
Preliminary Tests	<u>Fabric Surface</u>	Smooth	<u>Test Specimen Direction</u>		
Items	Result				Client's requirement
	<u>As Received</u>		<u>After Dry-cleaning and Laundering*</u>		
	<u>Flame Spread (sec.)</u>	<u>Burn Code</u>	<u>Flame Spread (sec.)</u>	<u>Burn Code</u>	
(1)	-	-	-	IBE	>3.5s
(2)	-	-	-	IBE	
(3)	-	-	-	IBE	
(4)	-	-	-	IBE	
(5)	-	-	-	IBE	
(6)	-	-	-	IBE	
(7)	-	-	-	IBE	
(8)	-	-	-	IBE	
(9)	-	-	-	IBE	
(10)	-	-	-	IBE	
Conclusion	Pass				

* Dry-cleaning / Laundering procedure is according to Commercial Dry Cleaning / CAN/CGSB-4.2 No.58-2019, Procedure 5, Dry Procedure D1; Moderate mechanical action at 50°C, Synthetic detergent, Tumble dry normal.

Burn Code Description:

IBE = Ignited but extinguished;

19 CFR 134.11-Country of Origin-Labeling Review

Test Parameters	Observation	Conclusion
Country of Origin	Present on product and is visible to the consumer at the point of sale.	Pass





Specimen description

Specimen #	Specimen description	Location
C1	Navy textile	1126-04NY-main body
C2	Grey textile	1126-04GY-main body
C3	Black textile	1126-04NY/1126-04GY-zipper cloth
C4	Black soft plastic	1126-04NY/1126-04GY-zipper teeth
C5	Black non-woven textile	1126-04NY/1126-04GY-lining edge
C6	Black plastic	1126-04NY-snap fastener
C7	Silvery metal	1126-04NY/1126-04GY-zipper head
C8	Black textile with black PU backing	1126-07BK-main body
C9	Black textile with black PU backing	1126-07BK-side
C10	Black textile	1126-07BK-zipper cloth
C11	Black soft plastic	1126-07BK-zipper teeth
C12	Black textile	1126-07BK-handle
C13	Blue soft plastic	1126-07BK-zipper puller string tail
C14	Blue textile	1126-07BK-zipper puller string
C15	Silvery metal	1126-07BK-zipper head
C16	Light blue/blue textile	1126-07BK-/1126-04NY/1126-04GY-woven label
C17	Black coated white label	1126-07BK-/1126-04NY/1126-04GY-label
C18	Black ink	1126-07BK-/1126-04NY/1126-04GY-raw material-zipper head
C19	Transparent grey soft plastic	1126-02GY-main body
C20	Argenteous soft plastic	1126-02GY-string
C21	Transparent navy soft plastic	1126-02NY-main body
C22	Translucent blue soft plastic	1126-02NY-string
C23	Plastic film	1126-02GY/1126-02NY-card
C24	Grey plastic	1126-04GY-snap fastener
T1	Blue bag	Finished product (1126-04NY)
T2	Grey bag	Finished product (1126-04GY)
T3	Black bag	Finished product(1126-07BK-big style)
T4	Black bag	Finished product(1126-07BK -small style)





Pictures

Sample photo:

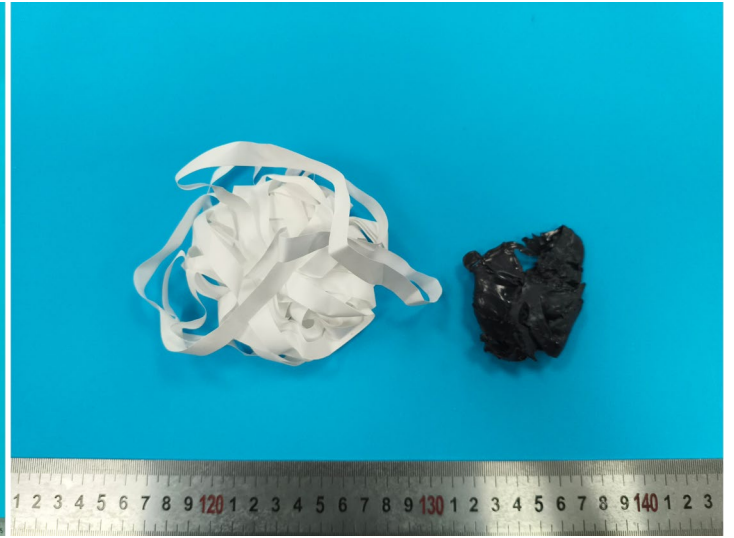



Pictures

Sample photo:



End of the report

The test result(s) and conclusion(s) in this report relate only to the sample(s) as received and the method /regulation section(s) tested as described herein. If it is not further specified in the report, the decision rule for stating conformity is based on the QIMA decision rule. (<https://www.qima.com/conditions-of-service#decisionRule>). This test report may not be reproduced in whole or in part, without the written approval of QIMA (Hangzhou) Testing Co., Ltd.



Verify Report